

# MIRMAN SCHOOL

---

2010-2011 Annual Report



## MISSION AND PHILOSOPHY

Mirman School is passionately committed to the education of highly gifted children.

We are dedicated to:

*academic excellence;  
the social, emotional and physical development of the student;  
depth, complexity and differentiation tailored to each student's needs and abilities;  
and developing creatively productive and ethical world citizens.*

# MESSAGE FROM THE HEADMASTER

Dear Mirman School Community,

This year's opening of school comes with added enthusiasm and promise for the future. We have the multiple commendations and the full six-year accreditation from last year's CAIS/WASC visiting accrediting committee and an inoculation of renewed commitment to our Founders' passion for educating highly gifted children to bolster our institutional pride and herald us into Mirman School's 49th year. To the school's credit, the accreditors commended us *for our upgraded technology of 1:1 laptops and Promethean Boards in every classroom to further engage students and individualize student instruction*. Our faculty was commended for its *commitment to providing superb academic programs throughout the school, distinctive elective programs in the Upper School, and uniquely conceptualized opportunities for students to pursue interests and passions on LEAP days*; the administration, *for providing for and supporting the Professional Development for faculty and staff to keep abreast of the current best practices in the field of gifted education*; the PSL *for the Mirman Global Village and for jointly creating the Intercultural Discussion Group (ICDG) alongside the administration*. Similarly, the Board and I were commended for our leadership at *this critical juncture in the history of the school*, and for our role appropriate "enabling" of the campus' land expansion and the school's curricular development of ecological, athletic, and technologically articulated and tooled educational programs. This is the firm and reinforced foundation upon which we build into our 50th year and beyond.



According to contemporary 21st century educational pundits, the indicators of a quality school continue to be a physical environment that is safe, clean, and inspiring; facilities that support learning and development of diverse talents; highly qualified teachers and staff motivated to help students learn; a well implemented, broad, and rigorous curriculum relevant to all its students; strong leadership dedicated to inspiring teachers and students to achieve their best; an ability to provide opportunities that enable students who have different talents to pursue them; and ultimately a school that encourages and supports teacher innovation. Our continued sustainability as that institution depends upon your ongoing dedication to support Mirman School through Annual Giving and other philanthropic gifts chronicled in this report. For the enhanced quality of school life you make possible, the Board and I are ever thankful.

Sincerely,

A handwritten signature in black ink that reads "John Thomas West III". The signature is written in a cursive, flowing style.

John Thomas West III  
Headmaster

# FINANCE REPORT



## FINANCE COMMITTEE

Susan Berman  
 Howard Deshong, *Co-Chair*  
 Joe Norton  
 Barbara Rosenthal, *Co-Chair*  
 Alan Schare

Ex-Officio Members  
 David Royal, *Chief Financial Officer*  
 John Thomas West III, *Headmaster*

### OPERATING INCOME: **\$10,548,286**

Tuition and Fees	8,001,571
Student Activities	306,885
Investment Income	1,012,266
Contributed Income	1,095,564
Other Income	132,000

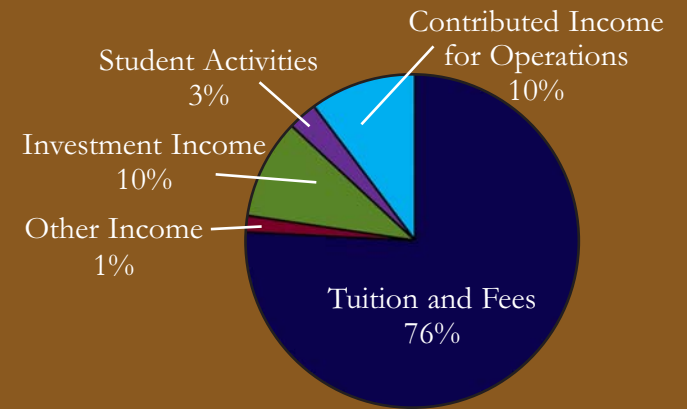

### OPERATING EXPENSES: **\$10,180,184**

Instructional and Student Services	4,126,749
Financial Aid	1,189,861
General and Administrative	3,298,396
Facilities	1,565,178

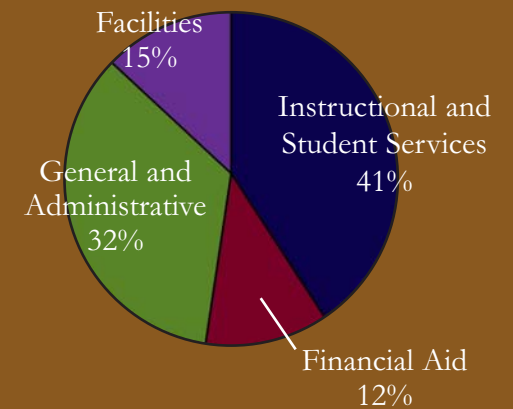

## ADVANCEMENT COMMITTEE

Deborah Kotzubei  
 Alan Mirman, *Chair*  
 Beth Quillen Thomas

Ex-Officio Members  
 Meg Paulson, *Director of Advancement*  
 John Thomas West III, *Headmaster*



**GIFTS FOR OPERATIONS: \$1,095,564**

Annual Giving	881,573
Scholarship Gifts	122,000
Parents' Service League	91,991

**RESTRICTED GIFTS: \$205,207**

Capital and Program Gifts*	141,475
Endowment Gifts	38,732
Parents' Service League	25,000

**TOTAL RAISED \$1,300,771**

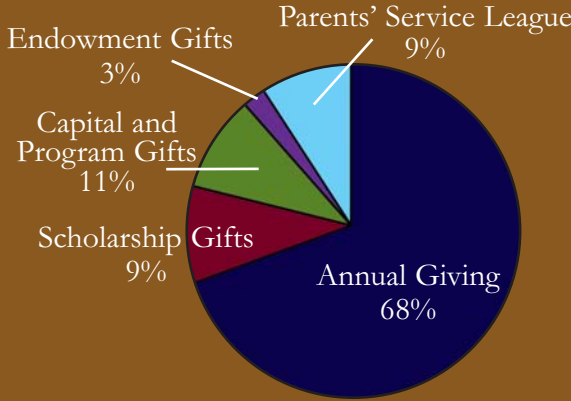

*\*pledges are amortized and counted in the year they are pledged*



# ADVANCEMENT VOLUNTEERS



## CAMPAIGN PLANNING VOLUNTEERS

### Campaign Planning Sub-Committee

Karen Coyne  
Anessa Karney  
Deborah Kotzubei, *Chair*  
Alan Mirman  
Beth Quillen Thomas  
Jai Rhee  
Gregory Rovenger  
Eric Stern

### Campaign Facilities Sub-Committee

Wally Marks  
Alan Mirman  
Cynthia Sherrill  
Rinaldo Veseliza



## ANNUAL GIVING VOLUNTEERS

### Annual Giving Parent Chairs

Rinaldo Veseliza and  
Cynthia Sherrill

### Annual Giving Vice-Chairs

Lower School  
Sharmini and Kain Kumar  
Upper School  
Randi Frisch and Paul Green

### Steering Committee

Anne Haley Brown  
Michael Copeland  
Sandra Daniels  
Kira Gould



Tiffany Howard  
Ruth Loomis  
Susanne Meline  
Steven Oh  
Vivian and Marc Zachary

### Phonathon Hosts

David and Helene Toomey

### Immediate Past Chairs

Joanna Gardner and Jed Sherwindt

### PSL President

Dana Wolf

### Leadership Donor Coordinators

Anessa Karney  
Derek Schneider and Wisdom Lu  
Leslie Marley

### Coordinators

Scott Ault  
Kathryn Carlsen  
Arlyn Alonzo and Carlos Cuevas  
Lisi Delano-Stanley  
Alissa Duel  
Robyn Fener  
Jonathan Friedland  
Asma Furniturewala  
Joanna Gardner  
Miriam A. Golden  
Ronit Gravori  
Scott Hampton  
Sherre and Jeffrey Hirsch  
Aparna P. Sule and Raj V. Iyer  
Peter Jazayeri  
Steve and Junga Kim  
Bill Kleiman

Kevin and Melinda Koloff  
Boris Krutonog  
Renelle LaPlante  
Sushil Madhogarhia  
Shalini Mahajan  
Davina Massey  
Chitra F. Mojtabai  
Robyn Norris  
Trina Nuovo  
Peri O'Connor  
Michael Oppenheim  
Lisa Petrus  
Solace Pineo  
Brenda Reynolds  
Laura Schare  
Brett and Wei-I Shurman  
Meegan Taylor  
Oren Zaidel and Tram Tran  
Rinaldo Veseliza  
Odetta Watkins  
Dana Wolf  
Amir Yariv

### ALUMNI VOLUNTEERS

Lana Graham  
Anessa Karney  
Jason Karpf  
Bill Kleiman  
Kevin Sinclair  
Marc Zachary

### ALUMNI PARENT VOLUNTEER

Selina Howard

### FACULTY AND STAFF VOLUNTEER

Paul Kay

**Legacy Gateway**

(\$50,000+)

The Rhee Family  
Eric and Rachel Stern

**Mirman Gateway**

(\$20,000 - \$49,999)

Brigitte and Donald Bren  
Anessa Karney and Stuart Goldstein  
Deborah and Jacob Kotzubei  
Jennifer and Robert Lopata  
Mr. and Ms. Michael Lynton  
Deborah Cincotta and  
James McDermott  
Amy Pascal and Bernard Weinraub  
Mr. and Mrs. Winkler

**Founders' Gateway**

(\$10,000 - \$19,999)

Anonymous  
Erica and Ian Aaron  
Pam and Alan Bergman  
Alex and Sunghwa Choi  
Kimberly and Michael Copeland  
Diane Deshong  
Howard and Jeannette Deshong

The Hatch Family  
Dr. Kain and Mrs. Sharmini Kumar  
Rosa L. Matzkin and  
Jorge T. Lapsenson  
Joo Seo Kim and Seung Mi Lee  
Brett and Leslie Marley  
Zina and Peter Pistor  
Beth Quillen Thomas  
The Rey-Ross Family  
Dee and Bishan Seneviratne  
Joanna Gardner and Jed Sherwindt  
Quinn Stills  
Lauren and Bobby Turner  
Mark and Kim Zucker and Family

**Headmaster's Gateway**

(\$5,000 - \$9,999)

Karen and Ted Coyne  
Arlyn Alonzo and Carlos Cuevas  
James and Erin Denton  
Susanne Meline and John Francis  
Irfan and Asma Furniturewala  
The Gould Family  
David Heckerman  
The Kandler Family  
Derek Schneider and Wisdom Lu  
Sushil and Padma Madhogarhia

Davina and Edward Massey  
Alan and Nancy Mirman  
Jim Sington and Susan Murdock  
Alexander and Bernadette Schlee  
Rinaldo Veseliza and Cynthia Sherrill  
Sydney Shuman  
Dr. and Mrs. Barry/Helen Smolev  
Mr. Eric Beckman and  
Ms. Jaynee Strickstein-Beckman  
Yaniv and Nina Tepper  
David and Helene Toomey  
Grace Wen and John Wang  
David Quinto and Juan Wen  
Nazila and Matt Yadegar

**Gap Gateway**

(\$3,600 - \$4,999)

The Berman Family  
The Camacho Family  
Jonathan and Leslie Fram  
David and Lyre Fribourg  
Dr. and Mrs. Todd Gravori  
Randi Frisch and Paul Green  
Rabbi Sherre and Dr. Jeffrey Hirsch  
Aparna P. Sule and Raj V. Iyer  
Andrew and Cynthia Watts Jen  
Jerry and Deena Katz



# ANNUAL GIVING

## DONORS BY CATEGORY



*(GAP Gateway continued)*

Family of Ezra Katz  
Ilya and Marina Kosten  
Sabina and David Lippman  
Marcellus and Suzanne McRae  
and Family  
The Milam Family  
Amir Monfared and  
Gita Razavi Monfared  
Jeffrey Goldsmith and  
Michelle Morrow  
Christine and Scott Picker  
Brett and Wei-I Shurman,  
*in honor of Sid Grossman*  
The Tausik Family  
Zoran and Irina Trajanovich  
Dana and David Wolf  
The Yeh Family  
The Zumbrunnen Family



### **Benefactor Gateway**

*(\$2,000 - \$3,599)*

Anonymous (2)  
The Berson Family  
Drs. Jason Cong and Jing Chang  
Dr. and Dr. Ramin Davidoff



Dr. Barry and Alissa Duel  
Victoria Godfrey and  
Jonathan Friedland  
Cary and Hillary Kim  
Steve and Junga Kim  
The Ladge Family  
Hooman and Sety Madyoon  
Aman and Shalini Mahajan  
Robyn and Dean Norris  
Frank and Trina Nuovo  
The Oh Family  
David K. and Joyce A. Oppenheim  
Michael and Cathy Oppenheim  
Alex and Areti Oxyzolou  
Andrew and Susan Pauly  
Roy and Natalie Pineci  
Jacqui and Todd Rosen  
Barbara and Jeffrey Rosenbaum  
Bennett and Marcia Schneir,  
*in honor of Aunt Hannah*  
Paul Chung and Annie Suh  
Chitra F. Mojtabai and  
Clayton Townsend  
Kevin and Vivienne Tzeng  
Ian C. Wiener  
Dana and Amir Yariv  
Vivian and Marc Zachary

### **Patron Gateway**

*(\$1,000 - \$1,999)*

Anonymous (2)  
Nahal and Dr. Massoud Agahi  
The Whiteman/Anderson Family  
Linda Liau and Marvin Bergsneider  
Drs. Elham and Kamran Broukhim  
David and Leila Brown  
Susie and Stephan Cha  
Kevin Almeter and Lynda Chung  
Sue and Steve Cobin  
The Csato Family  
Howard and Sandra Daniels  
The Davidov Family  
Gareth and Christina Davies  
Dr. Scott Goodwin and  
Dr. Suzie El-Saden  
Mr. and Mrs. Jonathan Fener  
Jonathan and Shelly Flicker  
Marc and Mayee Futterman  
Eric and Nancy Garen  
The Gauthier Family  
Arkady Shakhidshanov and  
Svetlana Gayduk  
Jonathan and Elli Goldrich  
Bill Cheng and Leana Golubchik  
Julie and Brian Goodman

Rakshit and Ronak Gor  
 Zorik and Ilana Gordon  
 Joanne Hoffman and Gustavo Gubel  
 Scott and Carolyn Hampton  
 Karen and Chris Harlan  
 Jennifer Heitz  
 Samuel J. Hill, Jr.  
 The Hirooka Family  
 The Howard Family  
 Michael and Erika Kerekes  
 Danny Yoon and Jung Kim  
 Wendy and David Knoller  
 The Koloff Family  
 Boris Krutonog  
 The Kushell Family  
 Nicole and Jeffrey Lake  
 The Stark and Ledahl Family  
 Marc and Emily Levine  
 Claire and Howard Massler  
 Carlo and Rebecca Mattoni  
 The Mesa Family  
 Sam Namer  
 David Webb and Beth Pasternak  
 Leonard and Lisa Petrus  
 Darcy and Jeff Pollack  
 Angelina Huang and Behzad Razavi  
 John Rubeli  
 Mark Krone and Vanessa Scali

Allan and Laura Schare  
 David and Isla Shavelle  
 Mr. and Mrs. Robert Sherwindt  
 Ruth Loomis and Joshua Silver  
 Michael and Jeanie Stone  
 Brian and Margaret Taylor  
 Victor and Connie Wang  
 Meike and Markus Wernig  
 Mi Ok Yoo  
 Peter and Nancy W. Yoon  
 The Zaidel Family

**Donor Gateway**  
*(up to \$999)*

Anonymous (10)  
 Anonymous,  
*in memory of Matthew Chu*  
 Douglas and Suzanne Aarniokoski  
 Claire Abramowitz  
 Farid Amid  
 Lisa and Bill Anderson-Colitre  
 Andrea Losch and Paul Ashdown  
 Ramsey Avery and Scott Ault  
 Houman Tehrani and Rozalin  
 Banafsheian-Tehrani  
 Barbara and Ted Barkow  
 Billy and Lizzie Bartels  
 Adrienne and John Beckmann

Dr. and Mrs. Oleg Bess  
 Mr. Jose J. Esparza and  
 Mrs. Jacqueline Betancourt-Esparza  
 Irina Bogacheva  
 Darlene Boyd  
 Alaine and Wayne Brandt  
 Wren Brown and  
 Anne Haley Brown  
 Oliver Foellmer and Dani Byrd  
 Kathryn and Miles Carlsen  
 David Carpenter  
 Solace Pineo-Cavanaugh and  
 Mike Cavanaugh  
 Barbara Esensten and  
 Michael Chambers  
 Anthony Jones and Alicia Coppola  
 Monica and Jeremy Cortez-Moore  
 Phillip and Joy Cotton  
 Clarissa Coyoca  
 Emil Cornelius Cristea  
 Elinor and Herman David  
 Bret Davis  
 Deborah Davis  
 Gabrielle Davis  
 Rosalyn V. Davis  
 Alice De Guzman  
 Alison DeGuere



# ANNUAL GIVING

## DONORS BY CATEGORY

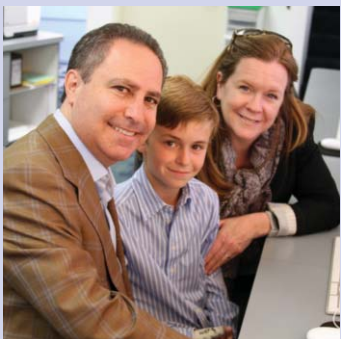

*Donor Gateway continued)*

Drs. Eric Vilain and  
Emmanuelle Delot-Vilain  
The Demko Family  
Patrice and Bonny Diadhiou  
Renelle A. LaPlante and  
Chris Dobbs  
Gregory Engel  
Rami Etesami  
Ann and Gerald Fener  
Diane Flannery  
Gary and Patricia Fong  
Michael and Lilia Fooks  
James and Mary Francis  
The Friedman Family  
David and Millie Friedman  
Dr. and Mrs. David M. Fung  
Beatrice Ganim  
Todd and Mariko Garfinkle  
John and Lisa Gladwell  
Stanley and Barbara Glick  
Miriam A. Golden  
Nina Golubchik  
Jason and Shirin Graber  
Lana Graham  
Mitzi and Howard Green

Valerie Mayhew and  
Matt Greenberg  
Laura Grover  
John and Monica Haley  
Ralph and Sheila Harrison  
Irma E. Heckerman  
Barbara Heitz  
The Hsu Family  
Donald and Nancy Huey  
The Irwin Family  
Kathryn E. Jackson  
Ed, Yolanda and Rebecca Jacobs  
Michael and Linnea Jaeger  
Peter and Julie Jazayeri  
Al and Stephanie Jean  
The Jenkinson Family  
Dr. Jenny Johnson, V.M.D.  
Mr. and Mrs. Ram and Sagi Kanthiah  
Dr. and Mrs. Frank Kase  
Maureen Kedes  
Mr. and Mrs. B.J. Kerekes  
Dawn and Grant Kinsel  
Katie and Bill Kleiman,  
*in memory of Beverly Mirman*  
Jonathan and Helen Knecht  
Olga and Alexander Krassel  
Stefan and Janet Kwuon-Lee  
Michel and Grace Lambert

Eric Ekholm and Melissa Larsen  
Faye Montgomery and Jaeho Lee  
Caroline and Paul Lee  
Darla and Scott Lesh  
Ron and Autumn Luscinski  
Igor Shlimovich and  
Larissa Markevich  
Carol and Wally Marks  
The McCarthy Family  
Terence Mathews and  
Dionne McClain-Mathews  
Gregory McKay Family  
Lynn and Bryan McMullen  
Caroline and Robert Meer  
Daniel Meer  
Elana Meer  
Judith Baxter and Eleanor Mercado  
Alan Meyerson  
Mr. and Mrs. Middleton  
Norman\* and Beverly Mirman\*  
Dan and Karen Miron  
Marilyn Miron  
Marc and Jessica Mitchell  
Kaarina Mononen  
Oscar Garay and Norma Montanez  
The Montenegro Family  
Stephen and Kathleen Morgan  
Daniel Duncan and Joan Morisaki

Stanley Morris  
 Sean and Pamala Mudd  
 The Mulbarger Family  
 Kenneth and Elizabeth Murdock  
 Erich and Yvette Nall  
 Eva Namboze  
 Karen Nelson  
 Ed and Linda Nicoletti  
 Tara and Holly Novick  
 Gregory and Peri O'Connor  
 Olamide K. Ogunbambo  
 The Ostergren Family  
 Mr. Robert Ouriel  
 The Park Family  
 Jami Abell Patterson and  
 Patrick B. Patterson  
 Bill and Mary Perry  
 Mark D. Pindler  
 Steve Kirchmeier and Cinta Putra  
 Glen and Brenda Reynolds  
 The Rider Family  
 Sandra Rivas  
 Michelle Roberts  
 William and Jeanne Roberts  
 I. Nelson Rose and  
 Patricia Prince Rose  
 John Anderson and Drew Rosenberg  
 Chelsea Rosenthal,

*in memory of Mrs. Beverly and  
 Dr. Norman J. Mirman*  
 Nadia and Farhad Rostamian  
 Susan and Michael Roush,  
*in honor of Dr. Norman and  
 Mrs. Beverly Mirman*  
 Thomas Roush,  
*in honor of Dr. Norman Mirman*  
 Gregory Rovenger  
 John and Allison Saviano  
 Ethan and Ariane Sawyer  
 Pam and David Schaller  
 Nina Shao,  
*in honor of Kevin Shao*  
 The Shao Family  
 David and Karen Shapiro  
 Devin Sidell  
 Mary H. Sidell  
 The Simon Family  
 Mehran and Nazila Sina  
 Homer and Coral Sington  
 Adam and Annette Solomon  
 David Tsay and Susan Song  
 Kelly and Greg Stedman  
 Joe Norton and Carl Stern  
 Ana and Matthew Stork  
 Joon and Young Y. Suh  
 Guillame and Muriel Tunzini  
 Jesse Vaughan

Henry Yampolsky and  
 Marina Vaysburd  
 Alex and Anne Villarama  
 Daniel Voznick  
 Jonathan Lee and June Wang  
 Terrence and Odetta Watkins  
 Kenneth W. Weeks, Jr.  
 Yannina and Frank Weeks Manjarres  
 Andrea Wiley and Roland Wiley  
 Mr. and Mrs. Aaron Willard  
 William and Sonia Pindler Family  
 Foundation  
 Mr. and Mrs. Coburn Williams  
 Moddie Wilson III  
 David and Kimberly Yount  
 Laila Zacarias

\* *Deceased*

\*\* *Donors are listed alphabetically by constituency and in the format requested by the donor. In situations where no preference was stated, donor names are listed in the following format: "Steve and Amy Smith."*



# ANNUAL GIVING

## DONORS BY PARTICIPATION

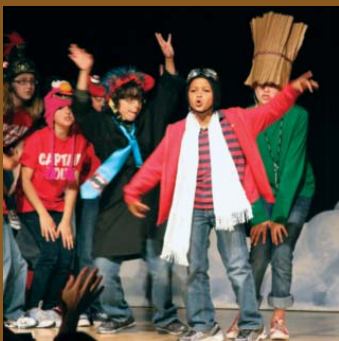

### Trustees

Darlene Boyd  
Howard and Jeannette Deshong  
Jonathan and Shelly Flicker  
Deborah and Jacob Kotzubei  
Carol and Wally Marks  
Alan and Nancy Mirman  
Erich and Yvette Nall  
Andrew and Susan Pauly  
Beth Quillen Thomas  
Barbara and Jeffrey Rosenbaum  
Allan and Laura Schare  
Joe Norton and Carl Stern  
Jesse Vaughan

### Trustees Emeriti

Norman\* and Beverly Mirman\*

### Alumni

Claire Abramowitz  
Lisa and Bill Anderson-Colitre  
David Carpenter  
Gabrielle Davis  
Gregory Engel  
David and Lyre Fribourg  
Todd and Mariko Garfinkle  
Lana Graham  
Katie and Bill Kleiman,  
*in memory of Beverly Mirman*  
Carlo and Rebecca Mattoni  
The McCarthy Family  
Daniel Meer

Elana Meer  
Marc and Jessica Mitchell  
Olamide K. Ogunbambo  
Mark D. Pindler  
Chelsea Rosenthal,  
*in memory of Mrs. Beverly and  
Dr. Norman J. Mirman*  
Thomas Roush,  
*in honor of Dr. Mirman*  
Ethan and Ariane Sawyer  
Devin Sidell  
Mr. and Mrs. Winkler  
Vivian and Marc Zachary

### Parents

Anonymous (13)  
Douglas and Suzanne Aarniokoski  
Erica and Ian Aaron  
Nahal and Dr. Massoud Agahi  
Farid Amid  
The Whiteman/Anderson Family  
Lisa and Bill Anderson-Colitre  
Andrea Losch and Paul Ashdown  
Ramsey Avery and Scott Ault  
Houman Tehrani and  
Rozalin Banafsheian-Tehrani  
Billy and Lizzie Bartels  
Pam and Alan Bergman  
Linda Liau and Marvin Bergsneider  
The Berman Family  
The Berson Family  
Dr. and Mrs. Oleg Bess

Mr. Jose J. Esparza and  
Mrs. Jacqueline Betancourt-Esparza  
Irina Bogacheva  
Alaine and Wayne Brandt  
Brigitte and Donald Bren  
Drs. Elham and Kamran Broukhim  
David and Leila Brown  
Wren Brown and Anne Haley Brown  
Oliver Foellmer and Dani Byrd  
The Camacho Family  
Kathryn and Miles Carlsen  
Solace Pineo-Cavanaugh and  
Mike Cavanaugh  
Drs. Jason Cong and Jing Chang  
Alex and Sunghwa Choi  
Kevin Almeter and Lynda Chung  
Kimberly and Michael Copeland  
Anthony Jones and Alicia Coppola  
Monica and Jeremy Cortez-Moore  
Phillip and Joy Cotton  
Karen and Ted Coyne  
Clarissa Coyoca  
Emil Cornelius Cristea  
The Csato Family  
Arlyn Alonzo and Carlos Cuevas  
Howard and Sandra Daniels  
Dr. and Dr. Ramin Davidoff  
The Davidov Family  
Gareth and Christina Davies  
Bret Davis  
Deborah Davis  
Rosalyn V. Davis  
Alison DeGuere

Lisi and Cawande (Juan)  
 Delano-Stanley  
 Drs. Eric Vilain and  
 Emmanuelle Delot-Vilain  
 The Demko Family  
 James and Erin Denton  
 Howard and Jeannette Deshong  
 Patrice and Bonny Diadhious  
 Renelle A. LaPlante and Chris Dobbs  
 Dr. Barry and Alissa Duel  
 Dr. Scott Goodwin and  
 Dr. Suzie El-Saden  
 Rami Etessami  
 Mr. and Mrs. Jonathan Fener  
 Diane Flannery  
 Gary and Patricia Fong  
 Michael and Lilia Fooks  
 Jonathan and Leslie Fram  
 Susanne Meline and John Francis  
 David and Lyre Fribourg  
 Victoria Godfrey and  
 Jonathan Friedland  
 The Friedman Family  
 David and Millie Friedman  
 Irfan and Asma Furniturewala  
 Marc and Mayee Futterman  
 Todd and Mariko Garfinkle  
 The Gauthier Family  
 Arkady Shakhidshanov and  
 Svetlana Gayduk  
 John and Lisa Gladwell  
 Miriam A. Golden  
 Jonathan and Elli Goldrich

Anessa Karney and Stuart Goldstein  
 Bill Cheng and Leana Golubchik  
 Julie and Brian Goodman  
 Rakshit and Ronak Gor  
 Zorik and Ilana Gordon  
 The Gould Family  
 Jason and Shirin Graber  
 Dr. and Mrs. Todd Gravori  
 Randi Frisch and Paul Green  
 Valerie Mayhew and Matt Greenberg  
 Laura Grover  
 Joanne Hoffman and Gustavo Gubel  
 John and Monica Haley  
 Scott and Carolyn Hampton  
 Karen and Chris Harlan  
 Ralph and Sheila Harrison  
 The Hatch Family  
 David Heckerman  
 Jennifer Heitz  
 Samuel J. Hill, Jr.  
 The Hirooka Family  
 Rabbi Sherre and Dr. Jeffrey Hirsch  
 The Howard Family  
 The Hsu Family  
 The Irwin Family  
 Aparna P. Sule and Raj V. Iyer  
 Michael and Linnea Jaeger  
 Peter and Julie Jazayeri  
 Al and Stephanie Jean  
 Andrew and Cynthia Watts Jen  
 The Jenkinson Family  
 Dr. Jenny Johnson, V.M.D.  
 The Kandler Family

Family of Ezra Katz  
 Jerry and Deena Katz  
 Maureen Kedes  
 Michael and Erika Kerekes  
 Cary and Hillary Kim  
 Danny Yoon and Jung Kim  
 Steve and Junga Kim  
 Dawn and Grant Kinsel  
 Katie and Bill Kleiman,  
*in memory of Beverly Mirman*  
 Jonathan and Helen Knecht  
 Wendy and David Knoller  
 The Koloff Family  
 Ilya and Marina Kosten  
 Deborah and Jacob Kotzubei  
 Olga and Alexander Krassel  
 Boris Krutonog  
 Dr. Kain and Mrs. Sharmini Kumar  
 The Kushell Family  
 The Ladge Family  
 Nicole and Jeffrey Lake  
 Michel and Grace Lambert  
 Rosa L. Matzkin and  
 Jorge T. Lapsenson  
 Eric Ekholm and Melissa Larsen  
 The Stark and Ledahl Family  
 Faye Montgomery and Jaeho Lee  
 Joo Seo Kim and Seung Mi Lee  
 Darla and Scott Lesh  
 Marc and Emily Levine  
 Sabina and David Lippman  
 Jennifer and Robert Lopata  
 Derek Schneider and Wisdom Lu



# ANNUAL GIVING

## DONORS BY PARTICIPATION



*(Parents continued)*

Ron and Autumn Luscinski  
 Mr. and Ms. Michael Lynton  
 Sushil and Padma Madhogarhia  
 Hooman and Sety Madyoon  
 Aman and Shalini Mahajan  
 Igor Shlimovich and  
     Larissa Markevich  
 Brett and Leslie Marley  
 Davina and Edward Massey  
 Claire and Howard Massler  
 Terence Mathews and  
     Dionne McClain-Mathews  
 Deborah Cincotta and  
     James McDermott  
 The Gregory McKay Family  
 Lynn and Bryan McMullen  
 Marcellus and Suzanne McRae  
     and Family  
 Judith Baxter and Eleanor Mercado  
 The Mesa Family  
 Alan Meyerson  
 Mr. and Mrs. Middleton  
 The Milam Family  
 Dan and Karen Miron  
 Amir Monfared and  
     Gita Razavi Monfared  
 Kaarina Mononen  
 Oscar Garay and Norma Montanez  
 The Montenegro Family  
 Daniel Duncan and Joan Morisaki  
 Stanley Morris



Jeffrey Goldsmith and  
     Michelle Morrow  
 Sean and Pamala Mudd  
 The Mulbarger Family  
 Jim Sington and Susan Murdock  
 Erich and Yvette Nall  
 Eva Namboze  
 Ed and Linda Nicoletti  
 Robyn and Dean Norris  
 Tara and Holly Novick  
 Frank and Trina Nuovo  
 Gregory and Peri O'Connor  
 The Oh Family  
 Michael and Cathy Oppenheim  
 The Ostergren Family  
 Mr. Robert Ouriel  
 Alex and Areti Oxyzolou  
 The Park Family  
 David Webb and Beth Pasternak  
 Jami Abell Patterson and  
     Patrick B. Patterson  
 Leonard and Lisa Petrus  
 Christine and Scott Picker  
 Roy and Natalie Pineci  
 Zina and Peter Pistor  
 Darcy and Jeff Pollack  
 Steve Kirchmeier and Cinta Putra  
 Angelina Huang and Behzad Razavi  
 Glen and Brenda Reynolds  
 The Rhee Family  
 The Rider Family  
 Sandra Rivas  
 Michelle Roberts

William and Jeanne Roberts  
 Jacqui and Todd Rosen  
 John Anderson and Drew Rosenberg  
 The Rey-Ross Family  
 Nadia and Farhad Rostamian  
 Susan and Michael Roush,  
     *in honor of Dr. Norman and*  
     *Mrs. Beverly Mirman*  
 Gregory Rovenger  
 John Rubeli  
 John and Allison Saviano  
 Mark Krone and Vanessa Scali  
 Pam and David Schaller  
 Allan and Laura Schare  
 Alexander and Bernadette Schlee  
 Bennett and Marcia Schneir,  
     *in honor of Aunt Hannah*  
 Dee and Bishan Seneviratne  
 Nina Shao  
     *in honor of Kevin Shao*  
 The Shao Family  
 David and Karen Shapiro  
 David and Isla Shavelle  
 Rinaldo Veseliza and Cynthia Sherrill  
 Joanna Gardner and Jed Sherwindt  
 Brett and Wei-I Shurman,  
     *in honor of Sid Grossman*  
 Ruth Loomis and Joshua Silver  
 The Simon Family  
 Mehran and Nazila Sina  
 Dr. and Mrs. Barry/Helen Smolev  
 Adam and Annette Solomon  
 David Tsay and Susan Song  
 Kelly and Greg Stedman

Eric and Rachel Stern  
 Quinn Stills  
 Michael and Jeanie Stone  
 Ana and Matthew Stork  
 Mr. Eric Beckman and  
     Ms. Jaynee Strickstein-Beckman  
 Paul Chung and Annie Suh  
 The Tausik Family  
 Brian and Margaret Taylor  
 Yaniv and Nina Tepper  
 David and Helene Toomey  
 Chitra F. Mojtabai and  
     Clayton Townsend  
 Zoran and Irina Trajanovich  
 Guillame and Muriel Tunzini  
 Lauren and Bobby Turner  
 Kevin and Vivienne Tzeng  
 Henry Yampolsky and  
     Marina Vaysburd  
 Alex and Anne Villarama  
 Daniel Voznick  
 Grace Wen and John Wang  
 Jonathan Lee and June Wang  
 Terrence and Odetta Watkins  
 David Quinto and Juan Wen  
 Yannina and Frank Weeks Manjarres  
 Amy Pascal and Bernard Weinraub  
 Meike and Markus Wernig  
 Ian C. Wiener  
 Andrea Wiley and Roland Wiley  
 Mr. and Mrs. Aaron Willard  
 Mr. and Mrs. Coburn Williams  
 Mr. and Mrs. Winkler

Dana and David Wolf  
 Nazila and Matt Yadegar  
 Dana and Amir Yariv  
 The Yeh Family  
 Mi Ok Yoo  
 David and Kimberly Yount  
 Laila Zacarias  
 Vivian and Marc Zachary  
 The Zaidel Family  
 Mark and Kim Zucker and Family  
 The Zumbunnen Family

### Parents of Alumni

Anonymous  
 Erika and Ian Aaron  
 The Whiteman/Anderson Family  
 Andrea Losch and Paul Ashdown  
 Pam and Alan Bergman  
 Linda Liau and Marvin Bergsneider  
 The Berman Family  
 Dr. and Mrs. Oleg Bess  
 Wren Brown and Anne Haley Brown  
 Kathryn and Miles Carlsen  
 Susie and Stephan Cha  
 Arlyn Alonzo and Carlos Cuevas  
 Howard and Sandra Daniels  
 Bret Davis  
 Deborah Davis  
 Alison DeGuere  
 Dr. Scott Goodwin and  
     Dr. Suzie El-Saden  
 Rami Etessami  
 Jonathan and Shelly Flicker

The Friedman Family  
 Dr. and Mrs. David M. Fung  
 Eric and Nancy Garen  
 Miriam A. Golden  
 Valerie Mayhew and Matt Greenberg  
 The Hatch Family  
 David Heckerman  
 Samuel J. Hill, Jr.  
 Donald and Nancy Huey  
 Ed, Yolanda and Rebecca Jacobs  
 Al and Stephanie Jean  
 Dr. and Mrs. Frank Kase  
 Stefan and Janet Kwuon-Lee  
 Caroline and Paul Lee  
 Darla and Scott Lesh  
 Jennifer and Robert Lopata  
 Hooman and Sety Madyoon  
 Carol and Wally Marks  
 Marcellus and Suzanne McRae  
     and Family  
 Caroline and Robert Meer  
 Mr. and Mrs. Middleton  
 Alan and Nancy Mirman  
 Stephen and Kathleen Morgan  
 Jim Sington and Susan Murdock  
 Erich and Yvette Nall  
 Frank and Trina Nuovo  
 Andrew and Susan Pauly  
 William and Sonia Pindler  
     Family Foundation  
 Beth Quillen Thomas  
 The Rey-Ross Family  
 Michelle Roberts



# ANNUAL GIVING

## DONORS BY PARTICIPATION



*(Parents of Alumni continued)*

I. Nelson Rose and  
Patricia Prince Rose  
Barbara and Jeffrey Rosenbaum  
Susan and Michael Roush,  
*in honor of Dr. Norman and  
Mrs. Beverly Mirman*  
John Rubeli  
Allan and Laura Schare  
Mary H. Sidell  
The Simon Family  
The Suh Family  
Victor and Connie Wang  
Moddie Wilson III  
Dana and David Wolf  
Dana and Amir Yariv  
David and Kimberly Yount  
Laila Zacarias

### Grandparents

Anonymous  
Anonymous,  
*in memory of Matthew Chu*  
Barbara and Ted Barkow  
Adrienne and John Beckmann  
Barbara Esensten and  
Michael Chambers  
Sue and Steve Cobin  
Elinor and Herman David  
Alice De Guzman  
Diane Deshong  
Ann and Gerald Fener

James and Mary Francis  
Beatrice Ganim  
Stanley and Barbara Glick  
Nina Golubchik  
Mitzi and Howard Green  
Irma E. Heckerman  
Barbara Heitz  
Kathryn E. Jackson  
Mr. and Mrs. Ram and Sagi Kanthiah  
Mr. and Mrs. B.J. Kerekes  
Norman\* and Beverly Mirman\*  
Marilyn Miron  
Kenneth and Elizabeth Murdock  
Sam Namer  
Karen Nelson  
David K. and Joyce A. Oppenheim  
Bill and Mary Perry  
Mr. and Mrs. Robert Sherwindt  
Sydney Shuman  
Homer and Coral Sington  
Joon and Young Y. Suh  
Kenneth W. Weeks, Jr.  
Peter and Nancy W. Yoon

### Faculty and Staff

Jan Barry  
Peter Brady  
Alana Brazis  
Norm Brennan  
Ellen Brown  
Jessica Butterfield  
Julie Clark-Hansen  
Michael Coleman

Candee Corliss  
Jessica Crain  
Mari Cueno  
Jenny Lynn Dempster  
Alison H. Denner  
Sarkis Dovlatyan  
Gargy Dubey  
Karin Durup  
Saida Espy  
Craig Fine  
Becky Riley Fisher and Michael Fisher  
Michael Fisher  
Galen Gary  
Leslie and Haim Geffen  
Ana Marini-Genzon  
Aida Gharapetian  
Arpa Ghazarian  
Veronica Gonzales  
Lana Graham  
Giselle Grams  
Ashley Henry  
Jacqueline Higgins  
Paul Kay  
Toy Kelly  
Seamus Landry  
Jacqueline and Darrel Lee  
Lucy Leonardi  
Jocelyn Balaban and David Lutzky  
Celine Maullin  
Jeff Maynard  
DeAnn Michiels  
Bonnie Muler  
Briana Murray

Jacquelyn Myers  
 Kate Nallar  
 Ana Sofia Nallar-Zuleta  
 Grant Olds  
 Jennifer Ordonez  
 Ramona and Steve Otto  
 Meg and Tim Paulson  
 Ronna Perel  
 Ryan-Marie and Matt Preuss  
 Luis Rodriguez  
 Stephanie Rourick  
 David and Lurie Royal  
 Judith Sacks  
 Anita Salazar  
 Wendy Samson  
 Eric Sarver  
 Velear Schrupp  
 Mike Sewell  
 Sheila Simmons  
 Rita Anne and Bradley Smith  
 Veronica Stensby  
 Romulo and Cornelia Tecson  
 Julie and Craig Tepper  
 Schuyler Thomas  
 Latu Tupou  
 Nia Ujamaa  
 Tracy Walker  
 Mrs. Consuelo Zuniga-West and  
 Mr. John T. West  
 Larry and Annick Wiener  
 Victoria Wilson  
 Julie Penhallow Woolley and  
 Robert W. Woolley

Guang Yu Yuan  
 Marjorie Zinman

## Foundations, Corporations and Organizations

*This comprehensive list includes gifts to Annual Giving, Scholarship, Endowment and Memorial Funds.*

AIG, Inc. Matching Grants  
 Program (MG)  
 Annenberg Foundation  
 Ares Management  
 Bank of America (MG)  
 Beach Business Bank  
 Beverly Hills Escrow  
 Boeing Matching Gifts  
 Program (MG)  
 Capital Group (MG)  
 The Country School  
 Diadames of the Child Care League  
 Edison International (MG)  
 Eris & Larry Field Family Foundation  
 Fidelity Charitable Gift Fund (MG)  
 FreeCause  
 Ray and Lorraine Friedman  
 Family Charitable Foundation  
 GE Foundation (MG)  
 Global Media Strategies, LLC  
 Goodway Print & Copy, Inc.  
 Hartford Foundation for  
 Public Giving

Horgan, Rosen, Beckham &  
 Coren LLP  
 Jewish Community Foundation of  
 Orange County  
 Kroger  
 Maria's Italian Kitchen  
 Marlborough School  
 Microsoft Corporation (MG)  
 National Philanthropic Trust  
 Platinum Equity  
 STARCARE  
 Time Warner (MG)  
 Watson Industries  
 William & Sonia Pindler  
 Family Foundation

## Gifts In Kind

Howard and Jeannette Deshong

*(MG) Matching Gift*

*\* Deceased*

*\*\* Donors are listed alphabetically by constituency and in the format requested by the donor. In situations where no preference was stated, donor names are listed in the following format: "Steve and Amy Smith."*

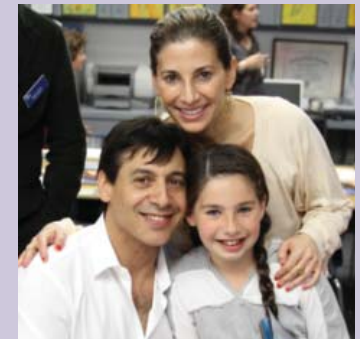

# DR. NORMAN J. AND BEVERLY M. MIRMAN ENDOWED MEMORIAL FUND



Established in honor of the founders of Mirman School, the Dr. Norman J. and Beverly M. Mirman Endowed Memorial Fund reflects the Mirmans' continuing commitment to developing the campus as a beautiful natural setting that inspires the intellectual, creative, physical and emotional growth of the children at Mirman School. This endowment provides necessary funds for the continued beautification and enhancement of the physical campus as an extension of Mirman School's educational space and mission.



Leslye Adelman

Estelle and Hal Altman

Mary Lee Amerian, M.D.

Lisa and Bill Anderson-Colitre

Saul and Jann Berman

Frank, Betty and Walshe Birney

Kira Blaustein

Phil Bond and Beach Business Bank

Sydell and Bernard Bubman

Dana Chidekel, Ph.D.

Alvin Chin

Julie Clark-Hansen

Cathryn and Richard Conn

Nicole Cooper Baker, Ph.D.

The Country School

Allison and Andrew De Camara

Illana and Moshe Diamant

Sandra Disner and Family

Steve and Jim Donell and Jalmar Properties, Inc.

David Edelsohn

The Ekholms

Candy Fields and the Fields Family

Ernestine Fields

Yoni M. Geffen

David Lappen and Susan Giesberg

Joel and Myrna Goldberg

LoisGrace Golde

Ron and Barbara Goldman

The Goldrich Family

Anessa Karney and Stuart Goldstein

Goodway Print & Copy Inc.

Andrew Gradman

The Hatch Family

Horgan, Rosen, Beckham & Coren LLP

Donald and Nancy Huey

Bob Jansen

Benjamin Reznik and Janice Kamenier-Reznik

Bryan Kaplan

Richard, Andrea and Bryan Kaplan

Beth, Frank, Marissa and Alison Kase

Patrick E. Kelley

W. S. King



Katie and Bill Kleiman  
Shirley Kleiman  
Juliet La Mers  
Isaac Laskin and Family  
Fred and Margaret Lee  
Erin and Robyn Lee  
Ken Levin  
David G. Kay and Mary I. Levin  
Ellen Levitt  
Kristian, Adrienne, and Sebastian Li  
Carol and Gerold Libby  
Jocelyn Balaban and David Lutzky  
The Malinas Family  
Carol and Wally Marks, *in honor of Beth Quillen Thomas*  
Marlborough School  
Dan and Barbara McCarthy  
Marcellus and Suzanne McRae and Family  
Todd Melnik  
Paul and Trudi Mennen  
Allen Michel and Family  
Alan and Nancy Mirman, *in honor of Beth Quillen Thomas*  
Jeffrey Goldsmith and Michelle Morrow  
Accie Mitchell  
Ronald and Lisa Moy  
Kathleen Neumeyer  
Frank and Trina Nuovo  
Sirie Pamos  
The Paulys

Bill and Mary Perry  
Beth Quillen Thomas, *in honor of Jesse Vaughan and  
Jonathan Flicker*  
Ira and Sandra Riskin  
Chelsea Rosenthal  
Susan and Michael Roush  
Thomas Roush  
Helene and Marcio Semchuck  
Susan Shell and Family  
Kelly, Kevin and Keith Sinclair  
Kevin S. Sinclair  
Patrick and Michele Thibiant  
David and Helene Toomey  
David and Ana Ulick  
Jesse Vaughan, *in honor of Beth Quillen Thomas*  
Bernard and Penny Wayne  
Julie Penhallow Woolley and Robert W. Woolley  
Mary Anne and Don York



# ENDOWED AND RESTRICTED GIVING



## GREAT TEACHERS OF MIRMAN SCHOOL ENDOWED FACULTY DEVELOPMENT FUND

*Established in 2008 as a complement to the induction of the inaugural Great Teachers of Mirman School, the Great Teachers Endowed Faculty Development Fund provides for the continued professional development and the nurture of future outstanding Mirman School faculty.*

*After 22 years of service to the Mirman School Community and a lifetime of dedication to the vision of Dr. Norman and Mrs. Beverly Mirman, Leslie Mirman Geffen retired at the end of the 2010-2011 academic year. The following individuals made donations in Mrs. Geffen's honor.*

Leslye Adelman  
Estelle and Hal Altman  
Dr. Terry Becker and Dr. Carol Becker  
Frank, Betty and Walshe Birney  
Alaine and Wayne Brandt  
Alex and Sunghwa Choi  
Deborah Davis  
Diane Deshong  
Illana and Moshe Diamant  
Karl and Helen Frykman  
David Lappen and Susan Giesberg  
Anessa Karney and Stuart Goldstein  
Goodway Print & Copy Inc.  
Ron and Barbara Goldman  
Giselle Grams  
Larry and Joanne Green  
David Heckerman  
Donald and Nancy Huey  
Jim and Gloria Irwin  
Kathryn E. Jackson  
Bryan Kaplan  
Amiram and Perla Karney  
Jocelyn Balaban and David Lutzky  
Deborah Cincotta and James McDermott  
The Montenegro Family  
Sami Mualem and Sharon Mualem  
Shirley B. Newell

Robyn and Dean Norris  
Frank and Trina Nuovo  
Gregory and Peri O'Connor  
Wendy S. Ordower  
Sandra Wilder-Padilla and Anthony Padilla  
Bill and Mary Perry  
Zina and Peter Pistor  
Darcy and Jeff Pollack  
Barr and Julia Potter  
Nagesh Rao  
Judith Sacks  
Thomas Safran  
Jane and Stanley Shimotsu  
Mary H. Sidell  
Devin Sidell  
The Simshauser Family  
Quinn Stills  
Yaniv and Nina Tepper  
LJ and DM Tisser  
Barbara E. Wagner  
Bernard and Penny Wayne  
Watson Industries  
Meike and Markus Wernig  
Mr. and Mrs. Winkler  
Dana and Amir Yariv  
Vivian and Marc Zachary

## MIRMAN SCHOOL FINANCIAL AID FUND

*Donations to the Mirman School Financial Aid Fund provide essential funding to currently enrolled Mirman families.*

Annenberg Foundation  
Diadames of the Child Care League  
Amy Pascal and Bernard Weinraub

## MIRMAN ENDOWED SCHOLARSHIP FUND

*Established by the Mirman School Board of Trustees in 2006, this fund ensures that qualified students who might not otherwise be able to afford a Mirman education can attend Mirman School.*

Andrew O. Arnold  
FreeCause  
Yoni M. Geffen, *in memory of Beverly Mirman*  
Stanley Kleinman

Kroger  
Maria's Italian Kitchen

## STACY PHILLIPS ENDOWED SCHOLARSHIP FUND

*Initiated by Mirman parent Stacy D. Phillips, the Stacy D. Phillips Endowed Scholarship Fund was created to support highly gifted female students from socio-economically disadvantaged single-parent families attending Mirman School.*

Beverly Hills Escrow  
Joan Borinstein  
Deborah Davis  
Eris & Larry Field Family Foundation  
Lisa Field

Stacy Phillips and Tom Holliday,  
*in honor of Alison and Andrew Bloomsgarden*  
STARCARE  
Charles Vogel

## SHERWINDT FAMILY ENDOWED SCHOLARSHIP FUND

*Founded in 2007 by Mr. Jed Sherwindt and Ms. Joanna Gardner, the Sherwindt Family Endowed Scholarship Fund was established to provide financial assistance to Mirman School students in perpetuity.*

Mr. Jed Sherwindt and Ms. Joanna Gardner

## THE RICHARD A. BOOLOOTIAN FAMILY ENDOWED SCHOLARSHIP FUND

*In honor of Dr. Richard Boolootian's 30-plus years of dedication to Mirman School, an endowment for scholarship funds was established in 2005 to benefit academically highly gifted students attending Mirman.*

Clair, Alex, Dylan, and Shay Baker



# ENDOWED AND RESTRICTED GIVING



## FACULTY PROFESSIONAL ENRICHMENT ENDOWMENT

*Established by the Mirman School Board of Trustees in 2006, the Faculty Professional Enrichment Endowment provides funds annually for professional development opportunities benefiting members of the Mirman School Faculty.*

## MCDANIEL FAMILY ENDOWED SCHOLARSHIP FUND

*Established in 2006 with a grant made by the Flora L. Thornton Foundation, the McDaniel Family Endowed Scholarship Fund honors the legacy of Marilyn and Glen McDaniel's commitment to Mirman School.*

## GIFTS FOR LAND ACQUISITION AND DEVELOPMENT

*Early support from these generous donors enabled Mirman School to move forward with the purchase and development of 2.8 acres of land adjacent to campus. Construction of the Senior Garden was completed in 2010. Work on the athletic field is expected to commence in 2012.*

Deborah and Jacob Kotzubei  
Platinum Equity



## LIBRARY BOOK FUND

Bank of America  
Mr. and Mrs. Canard and Jennifer (Goldstein) Barnes  
Patrick and Michele Thibiant, *in memory of Mrs. Beverly Mirman*

## SCIENCE, TECHNOLOGY, ENGINEERING AND MATH (STEM) PROGRAMS

### GENERAL PROGRAM

*Mirman School alumnus Scott Becker co-founded Invite Media while still in college and sold the company to Google, Inc. in 2010 at age 23. One of the first things he did after the sale was give back to his alma maters, including an extraordinary gift to Mirman School in support of STEM programs.*

Mr. Scott J. Becker

### IN SUPPORT OF TEAM "HARD HEADS"

*These gifts support the launch of a website to promote the findings of student researchers Austin Veseliza, Johnny Berman and Ben Kotzubei. Their research on helmet safety and construction has been nationally recognized.*

Mr. Hal and Mrs. Eunice David  
Mr. Hugh and Mrs. Lynn Evans  
Mr. W. Clark and Mrs. Joni Smith



## 2010-2011 Board of Trustees

Beth Quillen Thomas, *Chair*  
Richard Boolootian, Ph.D.  
Darlene Boyd Ph.D.  
Howard C. Deshong, III Ph.D.  
Jonathan Flicker  
Deborah Beckmann Kotzubei  
Wally Marks  
Alan Mirman  
Yvette Nall  
Joe Norton  
Andrew Pauly  
Barbara A. Rosenbaum  
Allan Schare  
Father Jesse Vaughan

### Trustees Emeriti

Michael Agran  
Marilyn McDaniel  
Beverly Mirman\*  
Dr. Norman Mirman\*

*\* in memorium*

## 2010-2011 Senior Administration

John Thomas West III  
Headmaster  
Julie Clark-Hansen  
Dean of Lower School  
Becky Riley Fisher  
Director of Admissions  
Galen Gary  
Assistant to the Headmaster and Board of Trustees  
Leslie Mirman Geffen  
Director of Alumni Relations and External Affairs  
Grant Olds  
Director of Institutional Technology  
Meg Paulson  
Director of Advancement  
David Royal  
Chief Financial Officer  
Sheila McHugh Simmons  
Assistant Head of School and Dean of Upper School  
Robert W. Woolley  
Director of Publications and Marketing

The Office of Advancement gratefully acknowledges the many parents, alumni, grandparents, faculty, staff, and friends who contribute their time, efforts and resources to the Mirman School for Gifted Children.

Every effort has been made to ensure that the information contained in this report is accurate and complete for the 2010-2011 fiscal year. However, despite our sincere desire to avoid errors, they do occasionally occur. If your name has been mistakenly omitted, misspelled or your level of giving misidentified, please accept our sincerest apologies.





MIRMAN SCHOOL

16180 Mulholland Drive  
Los Angeles, CA 90049

(310) 476-2868

[www.mirman.org](http://www.mirman.org)